TRHA Summer Show 2025 : People's Vote Results

Flowers

		1st	2nd	3rd
201	Vase of flowering weeds	Gemma Alford 	Jane Clark 	Amanda Catley 
202	Trough or window box of annual plants	Marion Jones 	Jennifer Harper 	Judith Wiseman 
203	Arrangement of variegated foliage	Lesley Etwell 	Amanda Catley 	
204	Vase of garden flowers	Lesley Etwell 	Philippa Tranter 	Jennifer Harper 
205	Arrangement of flowers in a child's wellington boot	Jane Clark 	Amanda Catley 	
206	Vase of white flowers	Lesley Etwell 		
Fruit & Vegetables				
207	3 types of salad vegetables	Marion Jones 		

209	**2 of any other home grown vegetable**	Henry Marchant 	Mick Yeates 	Marion Jones 
210	**A pot grown culinary herb**	Judith Wiseman 		

Art

		1st	2nd	3rd
211	**Still life of a fruit or a vegetable**	Elza Croucher 	Jean Alder 	Maggie Hollidge 
212	**Naughty but nice**	Bryony Harding 		
213	**A textured painting**	Diane Thirtle 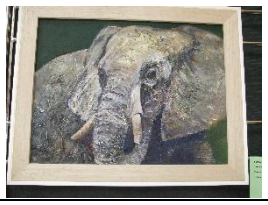	Elza Croucher 	Maggie Hollidge 

Photography

		1st	2nd	3rd
214	**An insect**	Marion Jones 	Jane Clark 	Don Sandom 
215	**Movement**	Lorne Clark 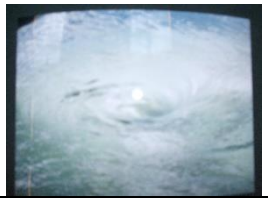	Don Sandom 	Jane Clark 

216	**Twyford & Ruscombe heritage**	Polly Catchpole 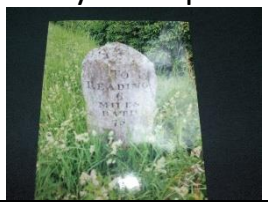	Don Sandom 	Marion Jones 
217	**Object in the shape of a letter**	Lorne Clark 	Marion Jones 	Jane Clark 

Handicrafts				
		1st	**2nd**	**3rd**
218	**A pressed flower book mark**	Judith Wiseman 	Elza Croucher 	
219	**4 drinks coasters**	Amanda Catley 	Judith Wiseman 	Bryony Harding 
220	**A macrame hanging pot holder**	Elza Croucher 		
221	**1m of homemade bunting**	Kay Watson 	Amanda Catley 	Judith Wiseman 
222	**A homemade scented candle**	Judith Wiseman 		

Children				
223a	**A colouring picture: butterfly**	James Dabson 	Aurelia Griffiths 	Amy Dabson 
224a	**A painted pebble**	Amy Dabson 	James Dabson 	
225b	**A digital drawing of a flower**	Freddie Harding 	Michael Burke 	Dominic Ryan 
226b	**A handmade sock puppet**	Lily Morrison 		

School Challenge Trophy : Charvil Piggott Primary School










